

Alarm Status

Low		OK
High		OK

Recorder Info

Serial # : 0010017494	Model : HAXO-8	Battery : OK	Trip # : 107
User ID : cmro II STATIE TROACA 09 06			

Recorder Configuration

Start type : Date/Time start	Temperature alarms	Humidity alarms
Start delay : None	Lower : -30.0 °C after 2 Consecutive	Lower : 10.0 %RH
Interval : 5 Minutes	Upper : 50.0 °C after 2 Consecutive	Upper : 100.0 %RH
Alert indicator : Enabled lower & upper		
OK indicator : Enabled		

Recorded Data

First reading : 12/2/2016 5:00:00 PM	Temperature statistics	Humidity statistics
Last reading : 12/4/2016 4:45:00 PM	Lowest : -4.2 °C	Lowest : 54.2 %RH
Elapsed Time : 1 Day, 23 Hours, 45 Minutes	@ 12/4/2016 7:55:00 AM	@ 12/3/2016 2:40:00 PM
Total readings : 574	Highest : 7.3 °C	Highest : 80.5 %RH
First evaluated : 12/2/2016 5:00:00 PM	@ 12/2/2016 5:00:00 PM	@ 12/4/2016 9:40:00 AM
Last evaluated : 12/4/2016 4:45:00 PM	Average reading : 2.1 °C	Average reading : 68.1 %RH
Evaluated Time : 1 Day, 23 Hours, 45 Minutes	Standard Deviation (S) : 3.3 °C	Standard Deviation (S) : 6.9 %RH
Evaluated Readings : 574	Mean Kinetic 2.74 °C	

Low Alarm

Temperature	Triggered : (none)
	Time below : (none)
	Occurrences : 0
	°C - Minutes below : 0.00
Humidity	Triggered : (none)
	Time below : (none)
	Occurrences : 0

High Alarm

Temperature	Triggered : (none)
	Time above : (none)
	Occurrences : 0
	°C - Minutes above : 0.00
Humidity	Triggered : (none)
	Time above : (none)
	Occurrences : 0

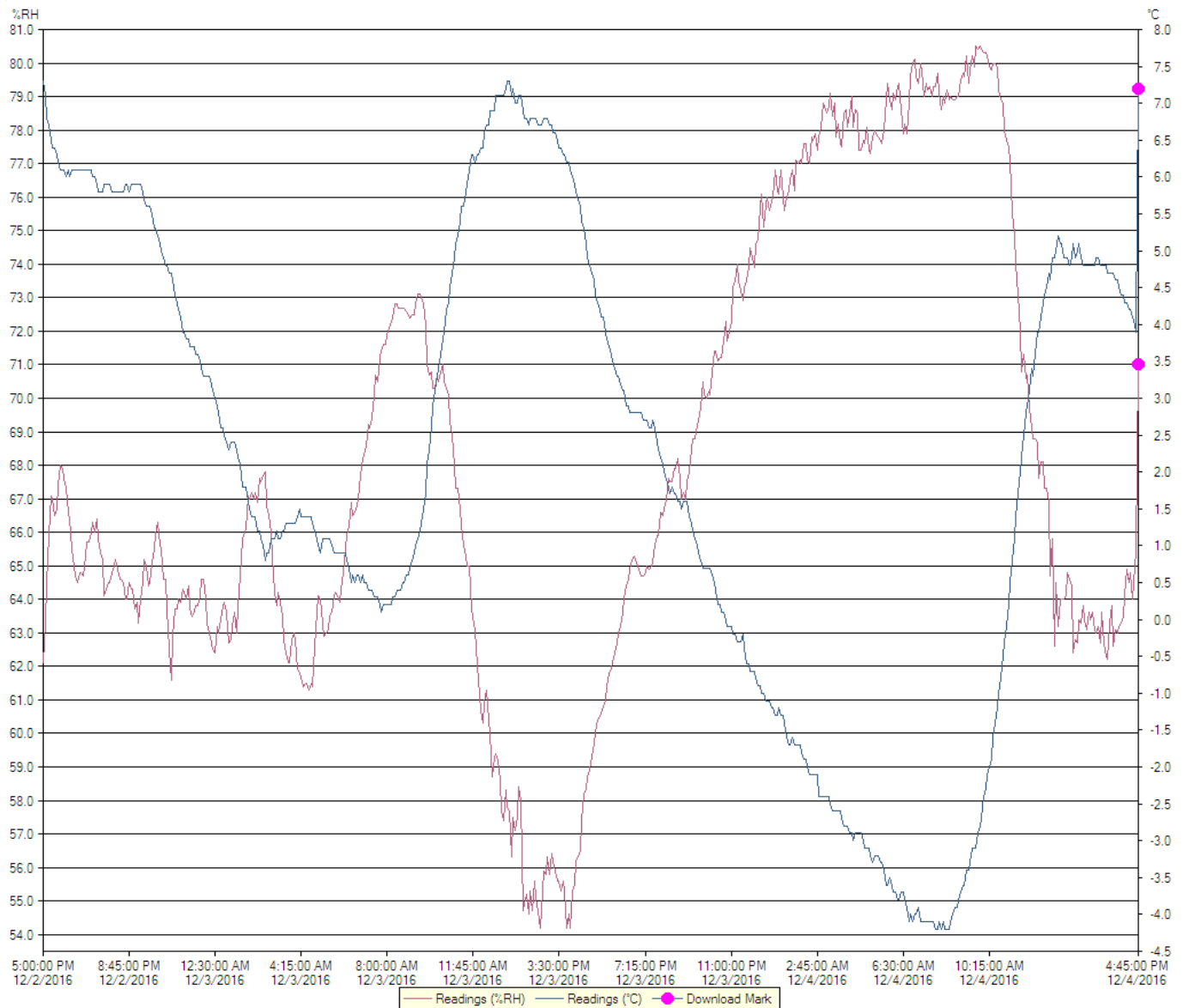

Events Info

12/4/2016 4:45:00 PM	Download
----------------------	----------

Chart

0010017494 - cmro II STATIE TROACA 09 06

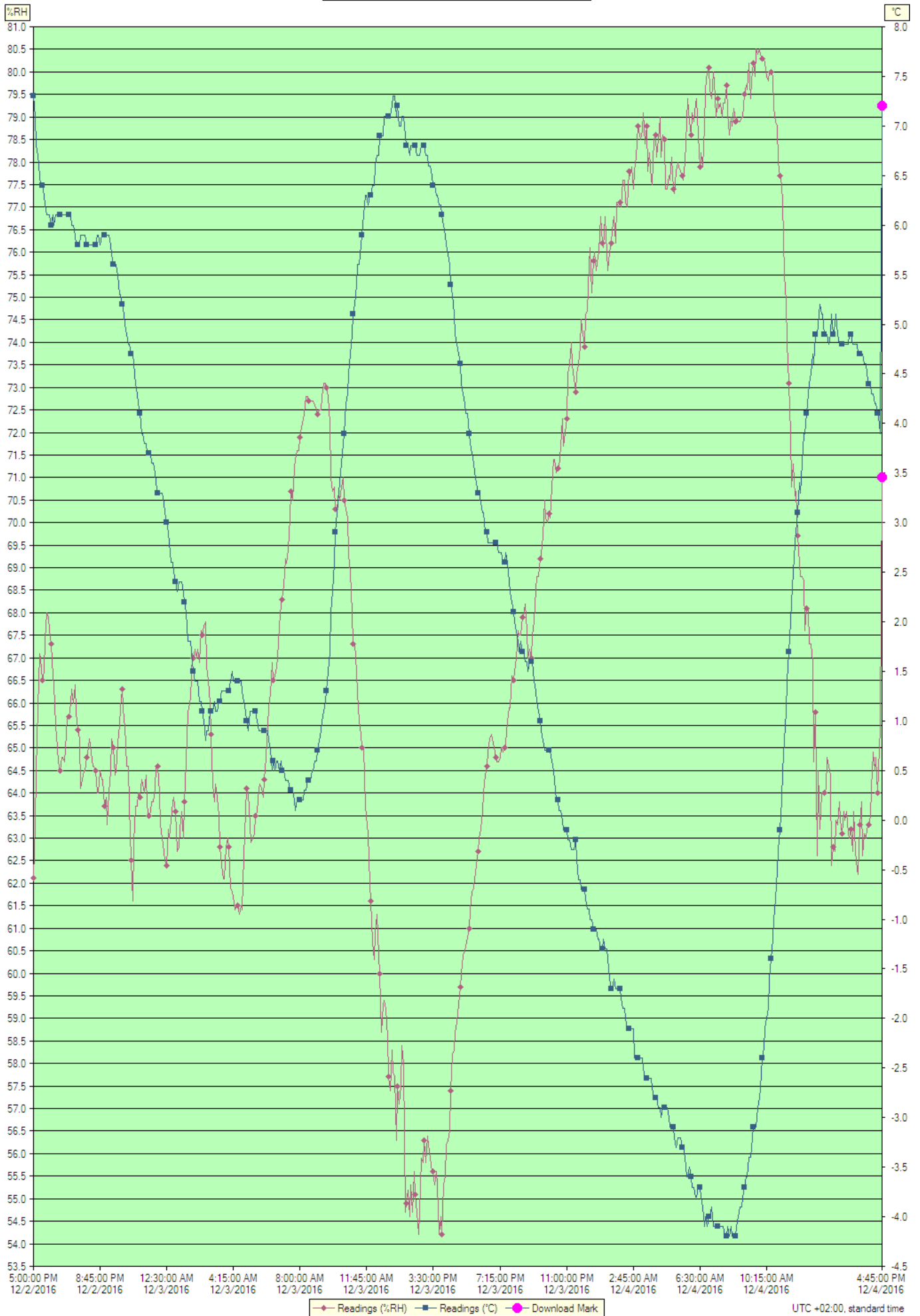

Index	Date	Time	%RH	°C	Type
1	12/2/2016	5:00:00 PM	62.1	7.3	
2	12/2/2016	5:05:00 PM	63.3	7.1	
3	12/2/2016	5:10:00 PM	64.5	6.8	
4	12/2/2016	5:15:00 PM	65.9	6.7	
5	12/2/2016	5:20:00 PM	67.1	6.5	
6	12/2/2016	5:25:00 PM	67.0	6.4	
7	12/2/2016	5:30:00 PM	66.5	6.4	
8	12/2/2016	5:35:00 PM	66.7	6.3	
9	12/2/2016	5:40:00 PM	67.4	6.2	
10	12/2/2016	5:45:00 PM	68.0	6.1	
11	12/2/2016	5:50:00 PM	67.9	6.1	
12	12/2/2016	5:55:00 PM	67.6	6.1	
13	12/2/2016	6:00:00 PM	67.3	6.0	
14	12/2/2016	6:05:00 PM	66.6	6.1	
15	12/2/2016	6:10:00 PM	66.4	6.0	
16	12/2/2016	6:15:00 PM	65.5	6.1	
17	12/2/2016	6:20:00 PM	65.0	6.1	
18	12/2/2016	6:25:00 PM	64.7	6.1	
19	12/2/2016	6:30:00 PM	64.5	6.1	
20	12/2/2016	6:35:00 PM	64.8	6.1	
21	12/2/2016	6:40:00 PM	64.8	6.1	
22	12/2/2016	6:45:00 PM	64.7	6.1	
23	12/2/2016	6:50:00 PM	65.3	6.1	
24	12/2/2016	6:55:00 PM	65.7	6.1	
25	12/2/2016	7:00:00 PM	65.7	6.1	
26	12/2/2016	7:05:00 PM	66.0	6.1	
27	12/2/2016	7:10:00 PM	66.3	6.0	
28	12/2/2016	7:15:00 PM	66.0	6.0	
29	12/2/2016	7:20:00 PM	66.4	5.9	
30	12/2/2016	7:25:00 PM	65.8	5.8	
31	12/2/2016	7:30:00 PM	65.4	5.8	
32	12/2/2016	7:35:00 PM	65.2	5.8	
33	12/2/2016	7:40:00 PM	64.1	5.9	
34	12/2/2016	7:45:00 PM	64.3	5.9	
35	12/2/2016	7:50:00 PM	64.5	5.9	
36	12/2/2016	7:55:00 PM	64.5	5.9	
37	12/2/2016	8:00:00 PM	64.8	5.8	
38	12/2/2016	8:05:00 PM	65.0	5.8	
39	12/2/2016	8:10:00 PM	65.2	5.8	
40	12/2/2016	8:15:00 PM	64.9	5.8	
41	12/2/2016	8:20:00 PM	64.6	5.8	
42	12/2/2016	8:25:00 PM	64.6	5.8	
43	12/2/2016	8:30:00 PM	64.5	5.8	
44	12/2/2016	8:35:00 PM	64.0	5.9	
45	12/2/2016	8:40:00 PM	64.0	5.9	
46	12/2/2016	8:45:00 PM	64.5	5.8	
47	12/2/2016	8:50:00 PM	64.3	5.9	
48	12/2/2016	8:55:00 PM	64.3	5.9	
49	12/2/2016	9:00:00 PM	63.7	5.9	
50	12/2/2016	9:05:00 PM	63.9	5.9	
51	12/2/2016	9:10:00 PM	63.3	5.9	
52	12/2/2016	9:15:00 PM	64.0	5.9	
53	12/2/2016	9:20:00 PM	64.5	5.8	
54	12/2/2016	9:25:00 PM	65.2	5.7	
55	12/2/2016	9:30:00 PM	65.0	5.6	
56	12/2/2016	9:35:00 PM	64.4	5.6	
57	12/2/2016	9:40:00 PM	64.5	5.6	
58	12/2/2016	9:45:00 PM	65.1	5.5	
59	12/2/2016	9:50:00 PM	65.5	5.3	
60	12/2/2016	9:55:00 PM	65.9	5.3	
61	12/2/2016	10:00:00 PM	66.3	5.2	
62	12/2/2016	10:05:00 PM	65.6	5.1	
63	12/2/2016	10:10:00 PM	65.5	5.0	
64	12/2/2016	10:15:00 PM	64.6	4.9	
65	12/2/2016	10:20:00 PM	64.6	4.8	
66	12/2/2016	10:25:00 PM	63.7	4.8	
67	12/2/2016	10:30:00 PM	62.5	4.7	
68	12/2/2016	10:35:00 PM	61.6	4.7	
69	12/2/2016	10:40:00 PM	62.9	4.6	
70	12/2/2016	10:45:00 PM	63.7	4.4	
71	12/2/2016	10:50:00 PM	63.7	4.3	
72	12/2/2016	10:55:00 PM	64.0	4.2	
73	12/2/2016	11:00:00 PM	63.9	4.1	
74	12/2/2016	11:05:00 PM	64.3	3.9	
75	12/2/2016	11:10:00 PM	64.2	3.9	
76	12/2/2016	11:15:00 PM	64.0	3.8	
77	12/2/2016	11:20:00 PM	64.4	3.8	

Index	Date	Time	%RH	°C	Type
78	12/2/2016	11:25:00 PM	63.7	3.7	
79	12/2/2016	11:30:00 PM	63.5	3.7	
80	12/2/2016	11:35:00 PM	63.6	3.7	
81	12/2/2016	11:40:00 PM	63.8	3.6	
82	12/2/2016	11:45:00 PM	63.8	3.6	
83	12/2/2016	11:50:00 PM	64.1	3.5	
84	12/2/2016	11:55:00 PM	64.6	3.4	
85	12/3/2016	12:00:00 AM	64.6	3.3	
86	12/3/2016	12:05:00 AM	64.0	3.3	
87	12/3/2016	12:10:00 AM	63.3	3.3	
88	12/3/2016	12:15:00 AM	63.0	3.3	
89	12/3/2016	12:20:00 AM	62.7	3.2	
90	12/3/2016	12:25:00 AM	62.5	3.1	
91	12/3/2016	12:30:00 AM	62.4	3.0	
92	12/3/2016	12:35:00 AM	63.2	2.9	
93	12/3/2016	12:40:00 AM	63.0	2.8	
94	12/3/2016	12:45:00 AM	63.4	2.6	
95	12/3/2016	12:50:00 AM	63.8	2.6	
96	12/3/2016	12:55:00 AM	63.9	2.5	
97	12/3/2016	1:00:00 AM	63.6	2.4	
98	12/3/2016	1:05:00 AM	62.7	2.3	
99	12/3/2016	1:10:00 AM	62.8	2.4	
100	12/3/2016	1:15:00 AM	63.2	2.4	
101	12/3/2016	1:20:00 AM	63.6	2.4	
102	12/3/2016	1:25:00 AM	63.0	2.3	
103	12/3/2016	1:30:00 AM	63.8	2.2	
104	12/3/2016	1:35:00 AM	64.7	2.1	
105	12/3/2016	1:40:00 AM	65.8	1.8	
106	12/3/2016	1:45:00 AM	65.9	1.8	
107	12/3/2016	1:50:00 AM	66.1	1.8	
108	12/3/2016	1:55:00 AM	67.1	1.6	
109	12/3/2016	2:00:00 AM	67.0	1.5	
110	12/3/2016	2:05:00 AM	67.2	1.4	
111	12/3/2016	2:10:00 AM	67.0	1.4	
112	12/3/2016	2:15:00 AM	67.2	1.4	
113	12/3/2016	2:20:00 AM	66.9	1.2	
114	12/3/2016	2:25:00 AM	67.6	1.2	
115	12/3/2016	2:30:00 AM	67.5	1.1	
116	12/3/2016	2:35:00 AM	67.7	1.0	
117	12/3/2016	2:40:00 AM	67.8	0.8	
118	12/3/2016	2:45:00 AM	66.8	0.9	
119	12/3/2016	2:50:00 AM	66.5	0.9	
120	12/3/2016	2:55:00 AM	66.0	1.1	
121	12/3/2016	3:00:00 AM	65.3	1.1	
122	12/3/2016	3:05:00 AM	64.2	1.1	
123	12/3/2016	3:10:00 AM	63.8	1.2	
124	12/3/2016	3:15:00 AM	64.2	1.1	
125	12/3/2016	3:20:00 AM	63.9	1.1	
126	12/3/2016	3:25:00 AM	63.5	1.2	
127	12/3/2016	3:30:00 AM	62.8	1.2	
128	12/3/2016	3:35:00 AM	62.4	1.3	
129	12/3/2016	3:40:00 AM	62.1	1.3	
130	12/3/2016	3:45:00 AM	62.1	1.3	
131	12/3/2016	3:50:00 AM	62.8	1.3	
132	12/3/2016	3:55:00 AM	63.0	1.3	
133	12/3/2016	4:00:00 AM	62.8	1.3	
134	12/3/2016	4:05:00 AM	61.9	1.4	
135	12/3/2016	4:10:00 AM	61.8	1.5	
136	12/3/2016	4:15:00 AM	61.7	1.4	
137	12/3/2016	4:20:00 AM	61.4	1.4	
138	12/3/2016	4:25:00 AM	61.5	1.4	
139	12/3/2016	4:30:00 AM	61.5	1.4	
140	12/3/2016	4:35:00 AM	61.3	1.4	
141	12/3/2016	4:40:00 AM	61.5	1.4	
142	12/3/2016	4:45:00 AM	61.4	1.3	
143	12/3/2016	4:50:00 AM	62.6	1.2	
144	12/3/2016	4:55:00 AM	63.6	1.1	
145	12/3/2016	5:00:00 AM	64.1	1.0	
146	12/3/2016	5:05:00 AM	64.0	0.9	
147	12/3/2016	5:10:00 AM	63.3	1.1	
148	12/3/2016	5:15:00 AM	62.9	1.1	
149	12/3/2016	5:20:00 AM	63.0	1.1	
150	12/3/2016	5:25:00 AM	63.1	1.1	
151	12/3/2016	5:30:00 AM	63.5	1.1	
152	12/3/2016	5:35:00 AM	63.6	1.0	
153	12/3/2016	5:40:00 AM	64.1	0.9	
154	12/3/2016	5:45:00 AM	64.2	0.9	

Index	Date	Time	%RH	°C	Type
155	12/3/2016	5:50:00 AM	64.1	0.9	
156	12/3/2016	5:55:00 AM	63.9	0.9	
157	12/3/2016	6:00:00 AM	64.3	0.9	
158	12/3/2016	6:05:00 AM	64.8	0.9	
159	12/3/2016	6:10:00 AM	65.5	0.9	
160	12/3/2016	6:15:00 AM	65.9	0.8	
161	12/3/2016	6:20:00 AM	66.2	0.7	
162	12/3/2016	6:25:00 AM	66.9	0.5	
163	12/3/2016	6:30:00 AM	66.5	0.6	
164	12/3/2016	6:35:00 AM	66.6	0.5	
165	12/3/2016	6:40:00 AM	66.8	0.6	
166	12/3/2016	6:45:00 AM	67.0	0.6	
167	12/3/2016	6:50:00 AM	67.7	0.5	
168	12/3/2016	6:55:00 AM	68.2	0.6	
169	12/3/2016	7:00:00 AM	68.3	0.5	
170	12/3/2016	7:05:00 AM	68.6	0.5	
171	12/3/2016	7:10:00 AM	69.2	0.4	
172	12/3/2016	7:15:00 AM	69.1	0.4	
173	12/3/2016	7:20:00 AM	69.4	0.4	
174	12/3/2016	7:25:00 AM	70.1	0.3	
175	12/3/2016	7:30:00 AM	70.7	0.3	
176	12/3/2016	7:35:00 AM	70.5	0.3	
177	12/3/2016	7:40:00 AM	71.2	0.2	
178	12/3/2016	7:45:00 AM	71.4	0.1	
179	12/3/2016	7:50:00 AM	71.6	0.2	
180	12/3/2016	7:55:00 AM	71.6	0.2	
181	12/3/2016	8:00:00 AM	71.9	0.2	
182	12/3/2016	8:05:00 AM	72.1	0.2	
183	12/3/2016	8:10:00 AM	72.3	0.2	
184	12/3/2016	8:15:00 AM	72.4	0.3	
185	12/3/2016	8:20:00 AM	72.8	0.3	
186	12/3/2016	8:25:00 AM	72.8	0.4	
187	12/3/2016	8:30:00 AM	72.7	0.4	
188	12/3/2016	8:35:00 AM	72.7	0.4	
189	12/3/2016	8:40:00 AM	72.7	0.5	
190	12/3/2016	8:45:00 AM	72.7	0.5	
191	12/3/2016	8:50:00 AM	72.6	0.6	
192	12/3/2016	8:55:00 AM	72.5	0.6	
193	12/3/2016	9:00:00 AM	72.4	0.7	
194	12/3/2016	9:05:00 AM	72.5	0.8	
195	12/3/2016	9:10:00 AM	72.5	0.9	
196	12/3/2016	9:15:00 AM	72.8	1.0	
197	12/3/2016	9:20:00 AM	73.1	1.1	
198	12/3/2016	9:25:00 AM	73.1	1.2	
199	12/3/2016	9:30:00 AM	73.0	1.3	
200	12/3/2016	9:35:00 AM	72.8	1.5	
201	12/3/2016	9:40:00 AM	72.2	1.7	
202	12/3/2016	9:45:00 AM	71.0	2.1	
203	12/3/2016	9:50:00 AM	70.7	2.3	
204	12/3/2016	9:55:00 AM	70.8	2.6	
205	12/3/2016	10:00:00 AM	70.3	2.9	
206	12/3/2016	10:05:00 AM	70.3	3.1	
207	12/3/2016	10:10:00 AM	70.7	3.3	
208	12/3/2016	10:15:00 AM	70.5	3.4	
209	12/3/2016	10:20:00 AM	70.8	3.6	
210	12/3/2016	10:25:00 AM	71.0	3.8	
211	12/3/2016	10:30:00 AM	70.5	3.9	
212	12/3/2016	10:35:00 AM	70.3	4.2	
213	12/3/2016	10:40:00 AM	70.1	4.3	
214	12/3/2016	10:45:00 AM	69.3	4.5	
215	12/3/2016	10:50:00 AM	68.9	4.7	
216	12/3/2016	10:55:00 AM	68.0	4.9	
217	12/3/2016	11:00:00 AM	67.3	5.1	
218	12/3/2016	11:05:00 AM	67.3	5.2	
219	12/3/2016	11:10:00 AM	66.7	5.4	
220	12/3/2016	11:15:00 AM	66.2	5.6	
221	12/3/2016	11:20:00 AM	65.6	5.6	
222	12/3/2016	11:25:00 AM	65.3	5.8	
223	12/3/2016	11:30:00 AM	65.0	5.9	
224	12/3/2016	11:35:00 AM	65.0	6.1	
225	12/3/2016	11:40:00 AM	63.7	6.3	
226	12/3/2016	11:45:00 AM	63.5	6.3	
227	12/3/2016	11:50:00 AM	63.1	6.2	
228	12/3/2016	11:55:00 AM	62.0	6.3	
229	12/3/2016	12:00:00 PM	61.6	6.3	
230	12/3/2016	12:05:00 PM	60.7	6.4	
231	12/3/2016	12:10:00 PM	60.3	6.4	

Index	Date	Time	%RH	°C	Type
232	12/3/2016	12:15:00 PM	60.9	6.6	
233	12/3/2016	12:20:00 PM	61.3	6.7	
234	12/3/2016	12:25:00 PM	60.4	6.7	
235	12/3/2016	12:30:00 PM	60.0	6.9	
236	12/3/2016	12:35:00 PM	58.7	6.9	
237	12/3/2016	12:40:00 PM	59.3	6.9	
238	12/3/2016	12:45:00 PM	59.4	7.1	
239	12/3/2016	12:50:00 PM	59.2	7.1	
240	12/3/2016	12:55:00 PM	58.6	7.1	
241	12/3/2016	1:00:00 PM	57.7	7.1	
242	12/3/2016	1:05:00 PM	57.4	7.1	
243	12/3/2016	1:10:00 PM	58.3	7.2	
244	12/3/2016	1:15:00 PM	57.8	7.3	
245	12/3/2016	1:20:00 PM	57.7	7.3	
246	12/3/2016	1:25:00 PM	56.3	7.1	
247	12/3/2016	1:30:00 PM	57.5	7.2	
248	12/3/2016	1:35:00 PM	57.1	7.0	
249	12/3/2016	1:40:00 PM	57.5	7.0	
250	12/3/2016	1:45:00 PM	58.4	7.1	
251	12/3/2016	1:50:00 PM	58.0	7.1	
252	12/3/2016	1:55:00 PM	54.7	6.9	
253	12/3/2016	2:00:00 PM	54.9	6.8	
254	12/3/2016	2:05:00 PM	55.2	6.8	
255	12/3/2016	2:10:00 PM	54.6	6.7	
256	12/3/2016	2:15:00 PM	55.3	6.8	
257	12/3/2016	2:20:00 PM	54.7	6.8	
258	12/3/2016	2:25:00 PM	55.6	6.8	
259	12/3/2016	2:30:00 PM	55.1	6.8	
260	12/3/2016	2:35:00 PM	54.7	6.7	
261	12/3/2016	2:40:00 PM	54.2	6.7	
262	12/3/2016	2:45:00 PM	54.7	6.7	
263	12/3/2016	2:50:00 PM	55.9	6.8	
264	12/3/2016	2:55:00 PM	55.8	6.8	
265	12/3/2016	3:00:00 PM	56.3	6.8	
266	12/3/2016	3:05:00 PM	55.8	6.7	
267	12/3/2016	3:10:00 PM	56.4	6.7	
268	12/3/2016	3:15:00 PM	56.2	6.6	
269	12/3/2016	3:20:00 PM	55.9	6.6	
270	12/3/2016	3:25:00 PM	55.6	6.5	
271	12/3/2016	3:30:00 PM	55.6	6.4	
272	12/3/2016	3:35:00 PM	55.3	6.4	
273	12/3/2016	3:40:00 PM	55.6	6.3	
274	12/3/2016	3:45:00 PM	55.3	6.3	
275	12/3/2016	3:50:00 PM	54.2	6.2	
276	12/3/2016	3:55:00 PM	54.6	6.2	
277	12/3/2016	4:00:00 PM	54.2	6.1	
278	12/3/2016	4:05:00 PM	55.3	6.0	
279	12/3/2016	4:10:00 PM	55.5	5.9	
280	12/3/2016	4:15:00 PM	56.2	5.8	
281	12/3/2016	4:20:00 PM	56.3	5.7	
282	12/3/2016	4:25:00 PM	56.5	5.6	
283	12/3/2016	4:30:00 PM	57.4	5.4	
284	12/3/2016	4:35:00 PM	58.2	5.3	
285	12/3/2016	4:40:00 PM	58.3	5.1	
286	12/3/2016	4:45:00 PM	58.7	4.9	
287	12/3/2016	4:50:00 PM	58.9	4.8	
288	12/3/2016	4:55:00 PM	59.3	4.7	
289	12/3/2016	5:00:00 PM	59.7	4.6	
290	12/3/2016	5:05:00 PM	60.0	4.4	
291	12/3/2016	5:10:00 PM	60.4	4.3	
292	12/3/2016	5:15:00 PM	60.5	4.2	
293	12/3/2016	5:20:00 PM	60.6	4.1	
294	12/3/2016	5:25:00 PM	60.8	4.1	
295	12/3/2016	5:30:00 PM	61.0	3.9	
296	12/3/2016	5:35:00 PM	61.4	3.8	
297	12/3/2016	5:40:00 PM	61.8	3.7	
298	12/3/2016	5:45:00 PM	61.9	3.6	
299	12/3/2016	5:50:00 PM	62.1	3.5	
300	12/3/2016	5:55:00 PM	62.4	3.4	
301	12/3/2016	6:00:00 PM	62.7	3.3	
302	12/3/2016	6:05:00 PM	63.0	3.3	
303	12/3/2016	6:10:00 PM	63.2	3.2	
304	12/3/2016	6:15:00 PM	63.6	3.1	
305	12/3/2016	6:20:00 PM	64.0	3.1	
306	12/3/2016	6:25:00 PM	64.4	2.9	
307	12/3/2016	6:30:00 PM	64.6	2.9	
308	12/3/2016	6:35:00 PM	64.9	2.8	

Index	Date	Time	%RH	°C	Type
309	12/3/2016	6:40:00 PM	65.2	2.8	
310	12/3/2016	6:45:00 PM	65.3	2.8	
311	12/3/2016	6:50:00 PM	65.2	2.8	
312	12/3/2016	6:55:00 PM	65.0	2.8	
313	12/3/2016	7:00:00 PM	64.8	2.8	
314	12/3/2016	7:05:00 PM	64.7	2.8	
315	12/3/2016	7:10:00 PM	64.7	2.7	
316	12/3/2016	7:15:00 PM	64.8	2.7	
317	12/3/2016	7:20:00 PM	65.0	2.7	
318	12/3/2016	7:25:00 PM	64.9	2.6	
319	12/3/2016	7:30:00 PM	65.0	2.6	
320	12/3/2016	7:35:00 PM	65.1	2.7	
321	12/3/2016	7:40:00 PM	65.6	2.6	
322	12/3/2016	7:45:00 PM	65.9	2.4	
323	12/3/2016	7:50:00 PM	65.9	2.3	
324	12/3/2016	7:55:00 PM	66.6	2.2	
325	12/3/2016	8:00:00 PM	66.5	2.1	
326	12/3/2016	8:05:00 PM	66.7	2.0	
327	12/3/2016	8:10:00 PM	67.0	1.9	
328	12/3/2016	8:15:00 PM	67.6	1.8	
329	12/3/2016	8:20:00 PM	67.5	1.7	
330	12/3/2016	8:25:00 PM	67.5	1.8	
331	12/3/2016	8:30:00 PM	67.9	1.7	
332	12/3/2016	8:35:00 PM	67.9	1.7	
333	12/3/2016	8:40:00 PM	68.2	1.6	
334	12/3/2016	8:45:00 PM	67.6	1.6	
335	12/3/2016	8:50:00 PM	67.0	1.5	
336	12/3/2016	8:55:00 PM	67.2	1.6	
337	12/3/2016	9:00:00 PM	67.0	1.6	
338	12/3/2016	9:05:00 PM	67.5	1.6	
339	12/3/2016	9:10:00 PM	67.8	1.4	
340	12/3/2016	9:15:00 PM	68.5	1.3	
341	12/3/2016	9:20:00 PM	68.8	1.2	
342	12/3/2016	9:25:00 PM	68.8	1.1	
343	12/3/2016	9:30:00 PM	69.2	1.0	
344	12/3/2016	9:35:00 PM	69.3	0.9	
345	12/3/2016	9:40:00 PM	69.7	0.8	
346	12/3/2016	9:45:00 PM	70.5	0.7	
347	12/3/2016	9:50:00 PM	70.1	0.7	
348	12/3/2016	9:55:00 PM	70.0	0.7	
349	12/3/2016	10:00:00 PM	70.2	0.7	
350	12/3/2016	10:05:00 PM	70.1	0.7	
351	12/3/2016	10:10:00 PM	70.8	0.6	
352	12/3/2016	10:15:00 PM	71.4	0.5	
353	12/3/2016	10:20:00 PM	71.4	0.4	
354	12/3/2016	10:25:00 PM	71.1	0.2	
355	12/3/2016	10:30:00 PM	71.2	0.2	
356	12/3/2016	10:35:00 PM	71.2	0.1	
357	12/3/2016	10:40:00 PM	71.7	0.1	
358	12/3/2016	10:45:00 PM	72.3	0.0	
359	12/3/2016	10:50:00 PM	71.7	-0.1	
360	12/3/2016	10:55:00 PM	72.0	-0.1	
361	12/3/2016	11:00:00 PM	72.3	-0.1	
362	12/3/2016	11:05:00 PM	73.3	-0.2	
363	12/3/2016	11:10:00 PM	73.5	-0.2	
364	12/3/2016	11:15:00 PM	74.0	-0.3	
365	12/3/2016	11:20:00 PM	73.5	-0.3	
366	12/3/2016	11:25:00 PM	73.2	-0.3	
367	12/3/2016	11:30:00 PM	72.9	-0.2	
368	12/3/2016	11:35:00 PM	73.3	-0.4	
369	12/3/2016	11:40:00 PM	73.5	-0.6	
370	12/3/2016	11:45:00 PM	73.9	-0.6	
371	12/3/2016	11:50:00 PM	74.5	-0.7	
372	12/3/2016	11:55:00 PM	74.2	-0.7	
373	12/4/2016	12:00:00 AM	73.9	-0.7	
374	12/4/2016	12:05:00 AM	74.6	-0.8	
375	12/4/2016	12:10:00 AM	74.7	-0.9	
376	12/4/2016	12:15:00 AM	75.7	-0.9	
377	12/4/2016	12:20:00 AM	76.1	-1.0	
378	12/4/2016	12:25:00 AM	75.1	-1.0	
379	12/4/2016	12:30:00 AM	75.8	-1.1	
380	12/4/2016	12:35:00 AM	76.0	-1.1	
381	12/4/2016	12:40:00 AM	75.6	-1.1	
382	12/4/2016	12:45:00 AM	75.9	-1.2	
383	12/4/2016	12:50:00 AM	76.0	-1.2	
384	12/4/2016	12:55:00 AM	76.8	-1.3	
385	12/4/2016	1:00:00 AM	76.2	-1.3	

Index	Date	Time	%RH	°C	Type
386	12/4/2016	1:05:00 AM	76.1	-1.2	
387	12/4/2016	1:10:00 AM	76.8	-1.3	
388	12/4/2016	1:15:00 AM	76.0	-1.3	
389	12/4/2016	1:20:00 AM	75.6	-1.4	
390	12/4/2016	1:25:00 AM	76.0	-1.6	
391	12/4/2016	1:30:00 AM	76.2	-1.7	
392	12/4/2016	1:35:00 AM	76.5	-1.7	
393	12/4/2016	1:40:00 AM	76.8	-1.6	
394	12/4/2016	1:45:00 AM	76.2	-1.7	
395	12/4/2016	1:50:00 AM	77.1	-1.7	
396	12/4/2016	1:55:00 AM	77.0	-1.7	
397	12/4/2016	2:00:00 AM	77.1	-1.7	
398	12/4/2016	2:05:00 AM	77.0	-1.8	
399	12/4/2016	2:10:00 AM	77.6	-1.9	
400	12/4/2016	2:15:00 AM	77.6	-1.9	
401	12/4/2016	2:20:00 AM	77.1	-2.0	
402	12/4/2016	2:25:00 AM	77.0	-2.1	
403	12/4/2016	2:30:00 AM	77.8	-2.1	
404	12/4/2016	2:35:00 AM	77.7	-2.1	
405	12/4/2016	2:40:00 AM	77.9	-2.1	
406	12/4/2016	2:45:00 AM	77.4	-2.1	
407	12/4/2016	2:50:00 AM	77.8	-2.4	
408	12/4/2016	2:55:00 AM	78.1	-2.4	
409	12/4/2016	3:00:00 AM	78.8	-2.4	
410	12/4/2016	3:05:00 AM	78.7	-2.4	
411	12/4/2016	3:10:00 AM	78.5	-2.4	
412	12/4/2016	3:15:00 AM	78.7	-2.4	
413	12/4/2016	3:20:00 AM	79.1	-2.5	
414	12/4/2016	3:25:00 AM	78.4	-2.6	
415	12/4/2016	3:30:00 AM	78.8	-2.6	
416	12/4/2016	3:35:00 AM	77.8	-2.6	
417	12/4/2016	3:40:00 AM	78.2	-2.6	
418	12/4/2016	3:45:00 AM	77.6	-2.6	
419	12/4/2016	3:50:00 AM	77.5	-2.7	
420	12/4/2016	3:55:00 AM	78.5	-2.8	
421	12/4/2016	4:00:00 AM	78.6	-2.8	
422	12/4/2016	4:05:00 AM	78.1	-2.8	
423	12/4/2016	4:10:00 AM	78.5	-2.9	
424	12/4/2016	4:15:00 AM	79.0	-2.9	
425	12/4/2016	4:20:00 AM	78.1	-3.0	
426	12/4/2016	4:25:00 AM	78.6	-2.9	
427	12/4/2016	4:30:00 AM	78.5	-2.9	
428	12/4/2016	4:35:00 AM	77.4	-2.9	
429	12/4/2016	4:40:00 AM	77.4	-2.9	
430	12/4/2016	4:45:00 AM	77.7	-3.0	
431	12/4/2016	4:50:00 AM	77.6	-3.1	
432	12/4/2016	4:55:00 AM	78.1	-3.1	
433	12/4/2016	5:00:00 AM	77.4	-3.1	
434	12/4/2016	5:05:00 AM	77.3	-3.2	
435	12/4/2016	5:10:00 AM	77.8	-3.3	
436	12/4/2016	5:15:00 AM	78.0	-3.2	
437	12/4/2016	5:20:00 AM	77.9	-3.2	
438	12/4/2016	5:25:00 AM	77.8	-3.2	
439	12/4/2016	5:30:00 AM	77.7	-3.3	
440	12/4/2016	5:35:00 AM	77.6	-3.3	
441	12/4/2016	5:40:00 AM	78.0	-3.4	
442	12/4/2016	5:45:00 AM	78.9	-3.6	
443	12/4/2016	5:50:00 AM	79.4	-3.6	
444	12/4/2016	5:55:00 AM	78.9	-3.5	
445	12/4/2016	6:00:00 AM	78.6	-3.6	
446	12/4/2016	6:05:00 AM	79.1	-3.7	
447	12/4/2016	6:10:00 AM	78.9	-3.7	
448	12/4/2016	6:15:00 AM	79.3	-3.8	
449	12/4/2016	6:20:00 AM	79.4	-3.8	
450	12/4/2016	6:25:00 AM	78.6	-3.7	
451	12/4/2016	6:30:00 AM	77.9	-3.7	
452	12/4/2016	6:35:00 AM	78.2	-3.8	
453	12/4/2016	6:40:00 AM	77.9	-3.9	
454	12/4/2016	6:45:00 AM	78.8	-4.1	
455	12/4/2016	6:50:00 AM	79.6	-4.0	
456	12/4/2016	6:55:00 AM	80.0	-4.1	
457	12/4/2016	7:00:00 AM	80.1	-4.0	
458	12/4/2016	7:05:00 AM	79.6	-4.0	
459	12/4/2016	7:10:00 AM	79.4	-3.9	
460	12/4/2016	7:15:00 AM	80.0	-4.1	
461	12/4/2016	7:20:00 AM	79.8	-4.1	
462	12/4/2016	7:25:00 AM	79.0	-4.1	

Index	Date	Time	%RH	°C	Type
463	12/4/2016	7:30:00 AM	79.4	-4.1	
464	12/4/2016	7:35:00 AM	79.2	-4.1	
465	12/4/2016	7:40:00 AM	79.3	-4.1	
466	12/4/2016	7:45:00 AM	79.0	-4.1	
467	12/4/2016	7:50:00 AM	79.3	-4.1	
468	12/4/2016	7:55:00 AM	79.3	-4.2	
469	12/4/2016	8:00:00 AM	79.7	-4.2	
470	12/4/2016	8:05:00 AM	79.1	-4.1	
471	12/4/2016	8:10:00 AM	78.6	-4.2	
472	12/4/2016	8:15:00 AM	79.0	-4.1	
473	12/4/2016	8:20:00 AM	78.8	-4.2	
474	12/4/2016	8:25:00 AM	79.2	-4.2	
475	12/4/2016	8:30:00 AM	78.9	-4.2	
476	12/4/2016	8:35:00 AM	79.0	-4.1	
477	12/4/2016	8:40:00 AM	78.9	-4.0	
478	12/4/2016	8:45:00 AM	78.9	-3.9	
479	12/4/2016	8:50:00 AM	79.0	-3.9	
480	12/4/2016	8:55:00 AM	79.0	-3.8	
481	12/4/2016	9:00:00 AM	79.5	-3.7	
482	12/4/2016	9:05:00 AM	79.7	-3.6	
483	12/4/2016	9:10:00 AM	79.6	-3.6	
484	12/4/2016	9:15:00 AM	80.2	-3.4	
485	12/4/2016	9:20:00 AM	79.4	-3.4	
486	12/4/2016	9:25:00 AM	79.8	-3.3	
487	12/4/2016	9:30:00 AM	80.2	-3.1	
488	12/4/2016	9:35:00 AM	79.9	-3.1	
489	12/4/2016	9:40:00 AM	80.5	-3.1	
490	12/4/2016	9:45:00 AM	80.4	-2.9	
491	12/4/2016	9:50:00 AM	80.5	-2.8	
492	12/4/2016	9:55:00 AM	80.4	-2.7	
493	12/4/2016	10:00:00 AM	80.3	-2.4	
494	12/4/2016	10:05:00 AM	80.3	-2.3	
495	12/4/2016	10:10:00 AM	80.2	-2.1	
496	12/4/2016	10:15:00 AM	79.9	-2.0	
497	12/4/2016	10:20:00 AM	79.8	-1.9	
498	12/4/2016	10:25:00 AM	80.0	-1.6	
499	12/4/2016	10:30:00 AM	80.0	-1.4	
500	12/4/2016	10:35:00 AM	79.9	-1.2	
501	12/4/2016	10:40:00 AM	79.2	-1.0	
502	12/4/2016	10:45:00 AM	78.9	-0.8	
503	12/4/2016	10:50:00 AM	78.8	-0.5	
504	12/4/2016	10:55:00 AM	78.0	-0.3	
505	12/4/2016	11:00:00 AM	77.7	-0.1	
506	12/4/2016	11:05:00 AM	77.5	0.2	
507	12/4/2016	11:10:00 AM	77.1	0.5	
508	12/4/2016	11:15:00 AM	75.5	0.8	
509	12/4/2016	11:20:00 AM	74.9	1.1	
510	12/4/2016	11:25:00 AM	74.0	1.4	
511	12/4/2016	11:30:00 AM	73.1	1.7	
512	12/4/2016	11:35:00 AM	72.0	2.0	
513	12/4/2016	11:40:00 AM	70.8	2.2	
514	12/4/2016	11:45:00 AM	71.3	2.5	
515	12/4/2016	11:50:00 AM	70.6	2.8	
516	12/4/2016	11:55:00 AM	70.7	2.9	
517	12/4/2016	12:00:00 PM	69.7	3.1	
518	12/4/2016	12:05:00 PM	69.1	3.4	
519	12/4/2016	12:10:00 PM	68.8	3.3	
520	12/4/2016	12:15:00 PM	68.8	3.6	
521	12/4/2016	12:20:00 PM	68.7	3.9	
522	12/4/2016	12:25:00 PM	67.6	3.9	
523	12/4/2016	12:30:00 PM	68.1	4.1	
524	12/4/2016	12:35:00 PM	68.1	4.3	
525	12/4/2016	12:40:00 PM	67.3	4.4	
526	12/4/2016	12:45:00 PM	67.3	4.5	
527	12/4/2016	12:50:00 PM	66.9	4.7	
528	12/4/2016	12:55:00 PM	64.7	4.6	
529	12/4/2016	1:00:00 PM	65.8	4.9	
530	12/4/2016	1:05:00 PM	62.6	4.9	
531	12/4/2016	1:10:00 PM	64.5	5.0	
532	12/4/2016	1:15:00 PM	63.2	5.2	
533	12/4/2016	1:20:00 PM	64.0	5.1	
534	12/4/2016	1:25:00 PM	64.0	5.1	
535	12/4/2016	1:30:00 PM	64.0	4.9	
536	12/4/2016	1:35:00 PM	64.1	4.9	
537	12/4/2016	1:40:00 PM	64.8	4.9	
538	12/4/2016	1:45:00 PM	64.6	4.8	
539	12/4/2016	1:50:00 PM	64.4	4.9	

Index	Date	Time	%RH	°C	Type
540	12/4/2016	1:55:00 PM	62.4	5.1	
541	12/4/2016	2:00:00 PM	62.8	4.9	
542	12/4/2016	2:05:00 PM	62.7	5.0	
543	12/4/2016	2:10:00 PM	63.4	5.1	
544	12/4/2016	2:15:00 PM	63.3	4.9	
545	12/4/2016	2:20:00 PM	63.8	4.8	
546	12/4/2016	2:25:00 PM	63.4	4.8	
547	12/4/2016	2:30:00 PM	63.1	4.8	
548	12/4/2016	2:35:00 PM	63.6	4.8	
549	12/4/2016	2:40:00 PM	63.4	4.8	
550	12/4/2016	2:45:00 PM	63.6	4.8	
551	12/4/2016	2:50:00 PM	63.1	4.8	
552	12/4/2016	2:55:00 PM	63.0	4.9	
553	12/4/2016	3:00:00 PM	63.2	4.9	
554	12/4/2016	3:05:00 PM	62.7	4.8	
555	12/4/2016	3:10:00 PM	63.6	4.8	
556	12/4/2016	3:15:00 PM	62.7	4.8	
557	12/4/2016	3:20:00 PM	62.3	4.8	
558	12/4/2016	3:25:00 PM	62.2	4.7	
559	12/4/2016	3:30:00 PM	63.3	4.7	
560	12/4/2016	3:35:00 PM	63.8	4.7	
561	12/4/2016	3:40:00 PM	62.6	4.7	
562	12/4/2016	3:45:00 PM	63.1	4.6	
563	12/4/2016	3:50:00 PM	63.0	4.6	
564	12/4/2016	3:55:00 PM	63.2	4.5	
565	12/4/2016	4:00:00 PM	63.3	4.4	
566	12/4/2016	4:05:00 PM	63.5	4.4	
567	12/4/2016	4:10:00 PM	64.1	4.3	
568	12/4/2016	4:15:00 PM	64.9	4.3	
569	12/4/2016	4:20:00 PM	64.5	4.2	
570	12/4/2016	4:25:00 PM	64.8	4.2	
571	12/4/2016	4:30:00 PM	64.0	4.1	
572	12/4/2016	4:35:00 PM	65.0	4.0	
573	12/4/2016	4:40:00 PM	65.4	3.9	
574	12/4/2016	4:45:00 PM	71.0	7.2	D

Type: D - Download Mark

Summary

LogTag ID	0010017494	
User ID	cmro II STATIE TROACA 09 06	
LogTag battery	OK	
Non alert range	10.0 to 100.0 %RH	-30.0 to 50.0 °C
Time zone	UTC +02:00, standard time	
Number of readings	574	
Reading interval	5 Minutes	
Number of starts	107	
First reading	12/2/2016 5:00:00 PM	
Last reading	12/4/2016 4:45:00 PM	
Elapsed Time	1 Day, 23 Hours, 45 Minutes	
Reading range	54.2 to 80.5 %RH	-4.2 to 7.3 °C
Average reading	68.1 %RH	2.1 °C
Standard Deviation (S)	6.9 %RH	3.3 °C
Degree Minutes below lower alert	0.00 %RH-Minutes	0.00 °C-Minutes
Degree Minutes above upper alert	0.00 %RH-Minutes	0.00 °C-Minutes
Mean Kinetic Temperature	2.74 °C	
Time below lower alert	None	None
Time above upper alert	None	None
Time not in alert	1 Day, 23 Hours, 45 Minutes	1 Day, 23 Hours, 45 Minutes